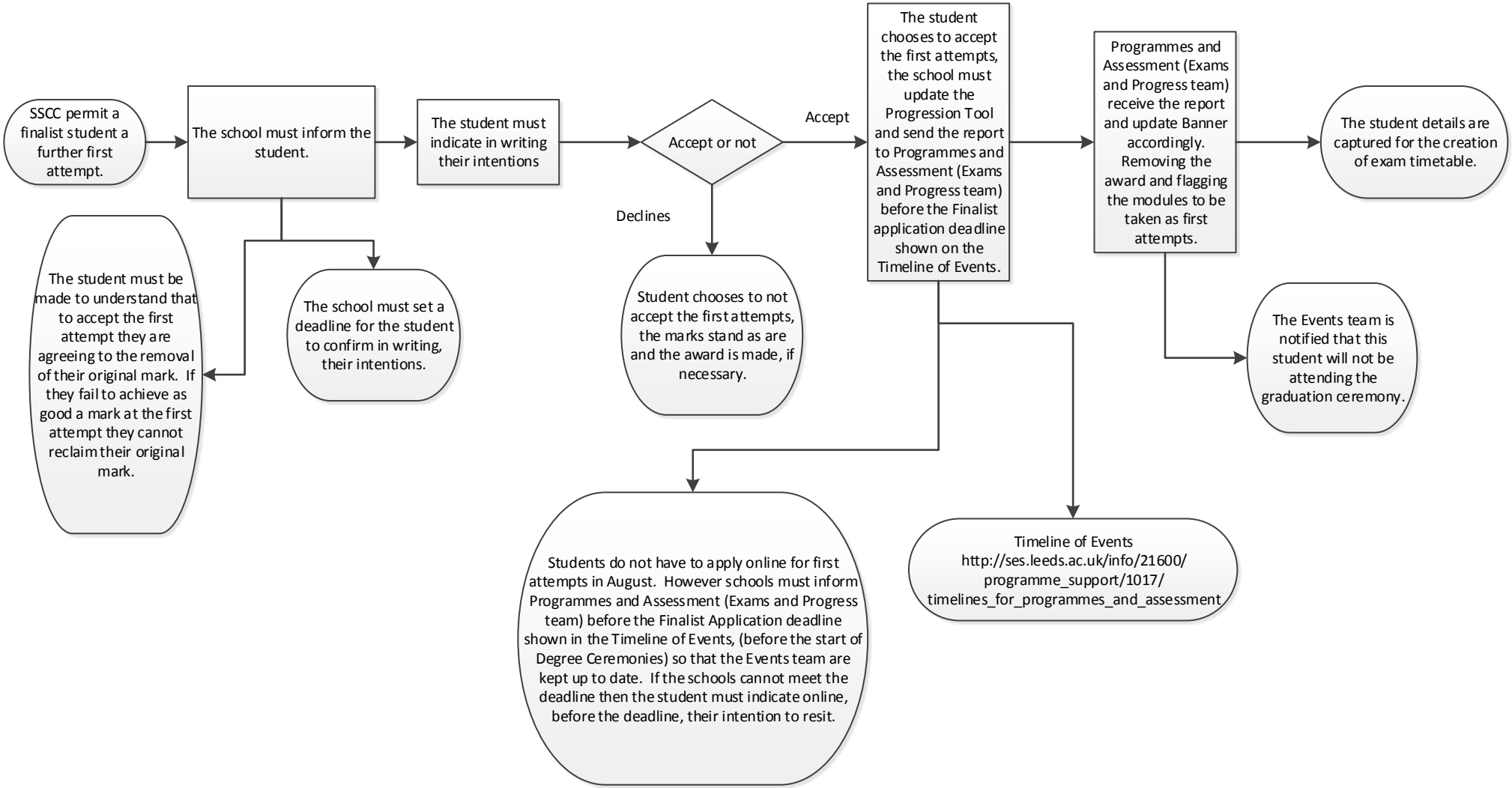First attempt process for finalist students in July